*To my parents, David & Elaine Gill, for their lifelong love of Jewish music.*

Cello

# V'Shamru

Liturgical Adaptation
by Michael Gill

Music by
Michael Gill

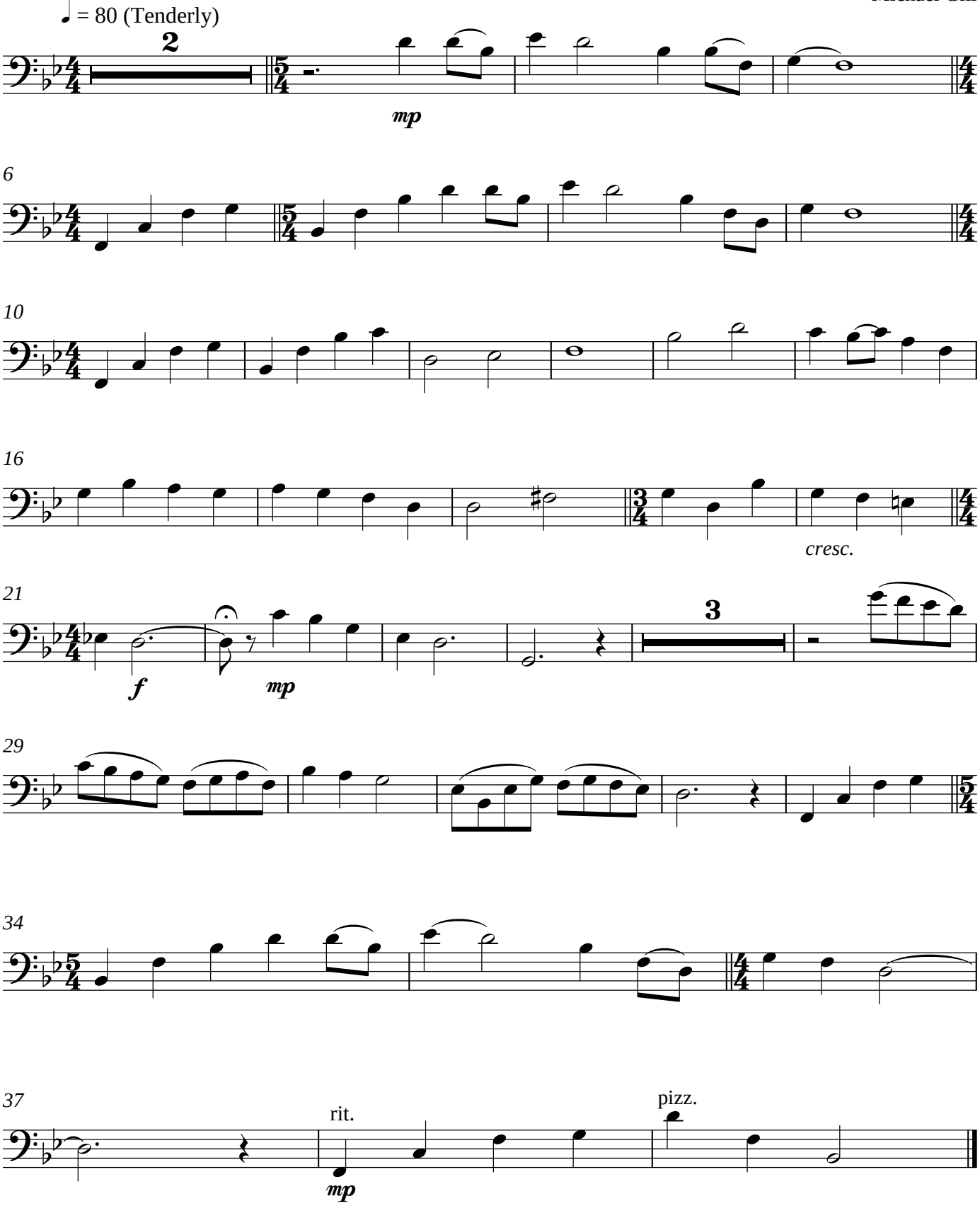


© 2010 Michael Gill, MAXJAS Publishing (ASCAP)